

RSC Communicable and Respiratory Disease Report for England

Key Statistics:

Week Number/Year..... 4/2022
 Week Starting - Ending..... 24/01/2022 - 30/01/2022
 No. of Practices..... 231
 Population..... 2,190,530

National (England)

- **Acute Bronchitis** : decreased from 4.2 in week 3 to 3.5 in week 4.
- **Asthma** : decreased from 10.5 in week 3 to 9.4 in week 4.
- **Common Cold** : was unchanged at 1.1 in week 3 and 1.1 in week 4.
- **Influenza-like illness** : decreased from 1.1 in week 3 to 1.0 in week 4.
- **Respiratory System Diseases** : decreased from 185.6 in week 3 to 159.4 in week 4.
- **COVID-19** : decreased from 853.3 in week 3 to 581.5 in week 4.

Regional (North, South, London and Midlands and East)

- **Acute Bronchitis** : decreased from 2.6 in week 3 to 1.9 in week 4 in the London region, decreased from 7.0 in week 3 to 5.4 in week 4 in the North region, decreased from 3.6 in week 3 to 3.2 in week 4 in the South region, and increased from 3.1 in week 3 to 3.3 in week 4 in the Midlands And East region.
- **Asthma** : increased from 9.0 in week 3 to 9.1 in week 4 in the London region, decreased from 12.7 in week 3 to 8.9 in week 4 in the North region, decreased from 10.0 in week 3 to 9.6 in week 4 in the South region, and was unchanged at 9.8 in week 3 and 9.8 in week 4 in the Midlands And East region.
- **Common Cold** : increased from 0.7 in week 3 to 1.9 in week 4 in the London region, decreased from 1.5 in week 3 to 1.2 in week 4 in the North region, decreased from 1.3 in week 3 to 0.5 in week 4 in the South region, and increased from 0.6 in week 3 to 1.6 in week 4 in the Midlands And East region.
- **Influenza-like illness** : increased from 0.8 in week 3 to 1.9 in week 4 in the London region, decreased from 1.3 in week 3 to 1.0 in week 4 in the North region, decreased from 1.1 in week 3 to 0.5 in week 4 in the South region, and increased from 1.1 in week 3 to 1.6 in week 4 in the Midlands And East region.
- **Respiratory System Diseases** : decreased from 146.1 in week 3 to 136.7 in week 4 in the London region, decreased from 242.6 in week 3 to 207.5 in week 4 in the North region, decreased from 157.8 in week 3 to 135.0 in week 4 in the South region, and decreased from 196.2 in week 3 to 170.5 in week 4 in the Midlands And East region.
- **COVID-19** : decreased from 655.4 in week 3 to 392.2 in week 4 in the London region, decreased from 843.6 in week 3 to 539.3 in week 4 in the North region, decreased from 901.2 in week 3 to 667.8 in week 4 in the South region, and decreased from 973.7 in week 3 to 615.7 in week 4 in the Midlands And East region.

Comment:

Overall presentations of respiratory diseases have decreased this week and they are close to the seasonal levels anticipated for this time of year.

The overall rate of COVID-19 has plateaued and is now falling in all regions and all age bands. COVID-19 incidence lags behind our other results, as this is a test rather than a clinical diagnosis.

This report includes a virology update with samples showing a high rate of SARS-CoV-2 positivity.

Winter Focus 2021/22

Please see page 15 for explanatory notes on the data.

(A) Influenza-like illness: national incidence rate 2021/22 by region*

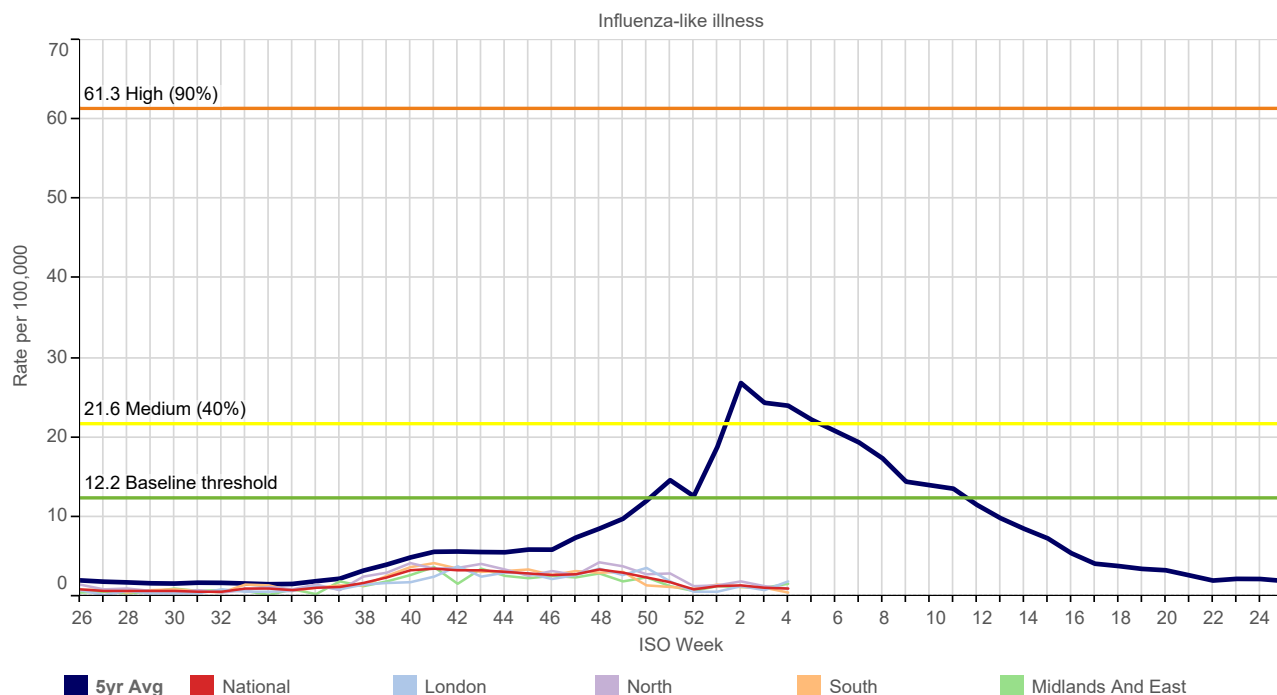

(B) RCGP/UKHSA RSV, Influenza and SARS-CoV-2 Virology Swab Surveillance 2021/22*

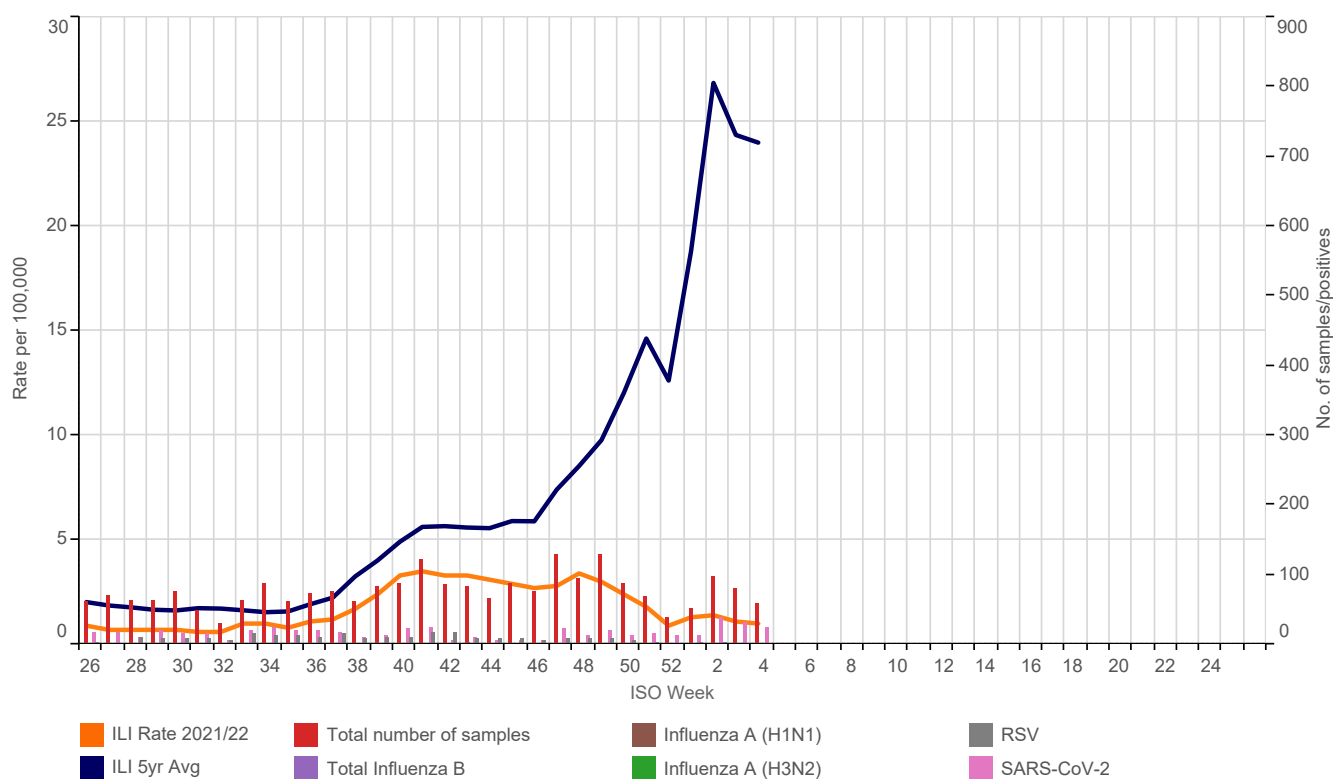

* The rolling average line (blue) is based on 5 year historic RCGP RSC level (Graph A). The weekly virology samples displayed are offset from the ISO Week (Graphs B & C).

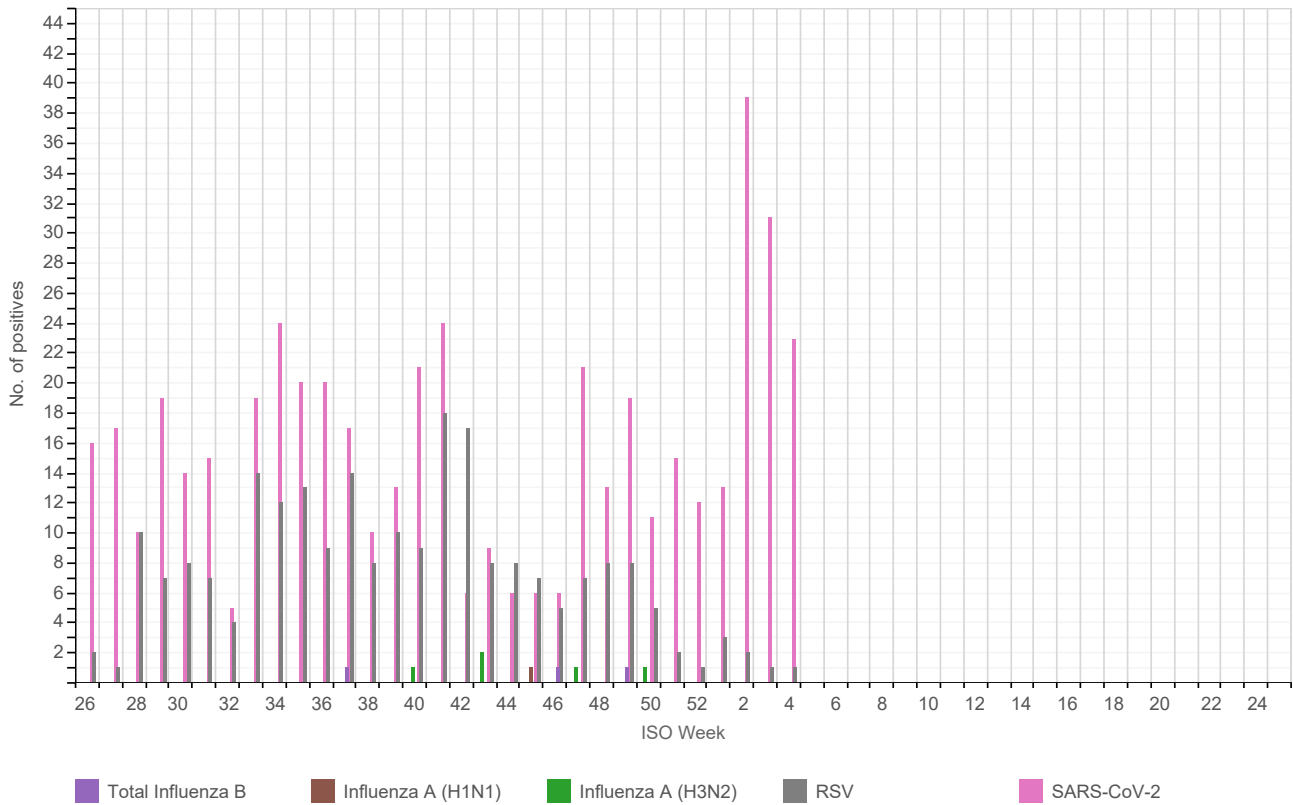
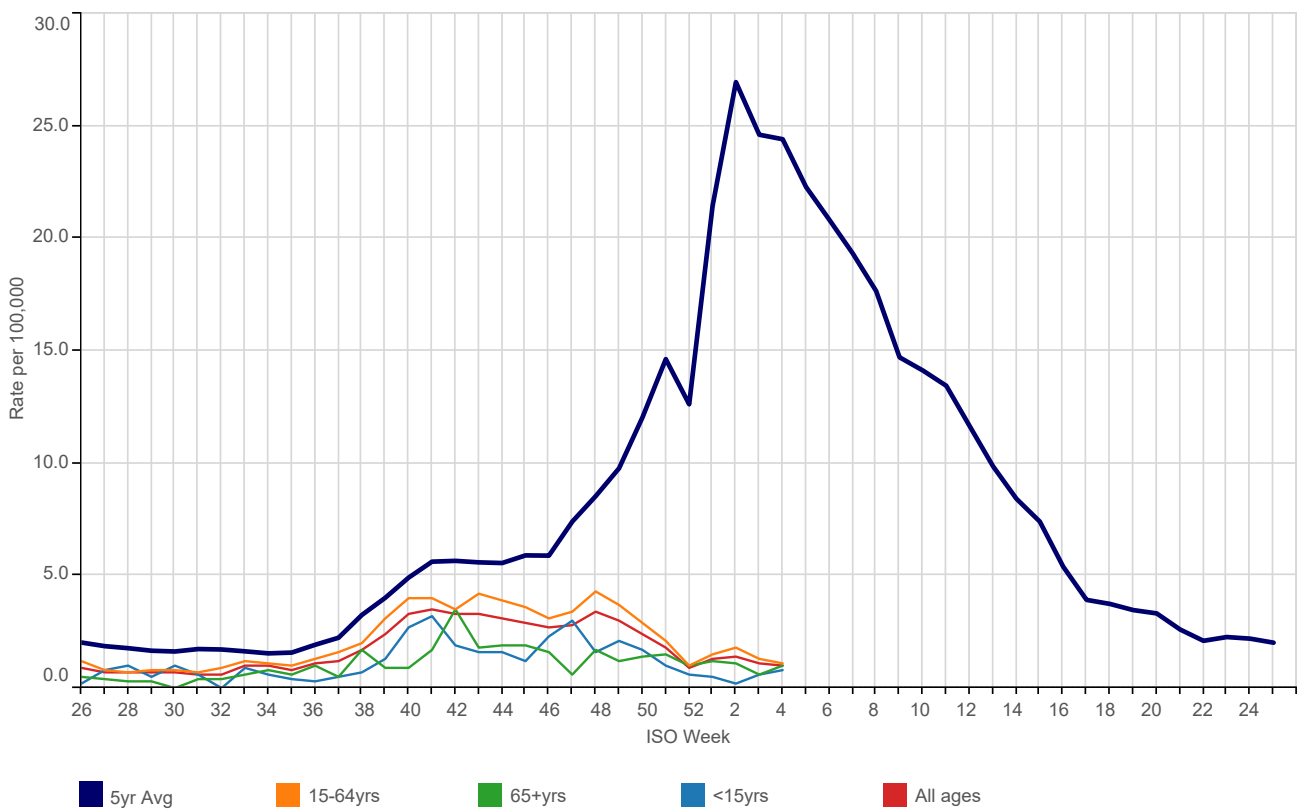
(C) RCGP/UKHSA RSV, Influenza and SARS-CoV-2 Virology Swab Surveillance 2021/22 by viral strain***(D) Influenza-like illness: national incidence rate 2021/22 by age group***

(E) Influenza-like illness: national incidence rate 2021/22 by age group*

This table shows the level of intensity of ILI by age band. MEM thresholds have been calculated separately for each age band - the ranges are shown in the table Threshold levels by age band.

Table 1	26	27	28	29	30	31	32	33	34	35	36	37	38	39	40	41	42	43
15-64yrs	1.2	0.8	0.7	0.8	0.8	0.7	0.9	1.2	1.1	1.0	1.3	1.6	2.0	3.1	4.0	4.0	3.5	4.2
65+yrs	0.5	0.4	0.3	0.3	0.0	0.4	0.4	0.6	0.8	0.6	1.0	0.5	1.7	0.9	0.9	1.7	3.5	1.8
<15yrs	0.2	0.8	1.0	0.5	1.0	0.6	0.0	0.9	0.6	0.4	0.3	0.5	0.7	1.3	2.7	3.2	1.9	1.6
All ages	0.9	0.7	0.7	0.7	0.7	0.6	0.6	1.0	1.0	0.8	1.1	1.2	1.7	2.4	3.3	3.5	3.3	3.3

	44	45	46	47	48	49	50	51	52	1	2	3	4	5	6	7	8	9
<15yrs	1.6	1.2	2.3	3.0	1.6	2.1	1.7	1.0	0.6	0.5	0.2	0.6	0.8					
15-64yrs	3.9	3.6	3.1	3.4	4.3	3.7	2.9	2.1	1.0	1.5	1.8	1.3	1.1					
65+yrs	1.9	1.9	1.6	0.6	1.7	1.2	1.4	1.5	1.0	1.2	1.1	0.6	1.0					
All ages	3.1	2.9	2.7	2.8	3.4	3.0	2.4	1.8	0.9	1.3	1.4	1.1	1.0					

Table 2	Below Threshold ¹	Threshold to Medium ²	Medium to High ³	High to Very High ⁴	Above Very High ⁵
All Ages	<12.2	12.2 to <21.6	21.6 to <61.3	61.3 to <97.3	97.3+
<15yrs	<10.7	10.7 to <17.6	17.6 to <47.7	47.7 to <74.1	74.1+
15-64yrs	<15.0	15.0 to <26.1	26.1 to <63.4	63.4 to <93.8	93.8+
65+yrs	<11.5	11.5 to <16.5	16.5 to <37.8	37.8 to <54.5	54.5+

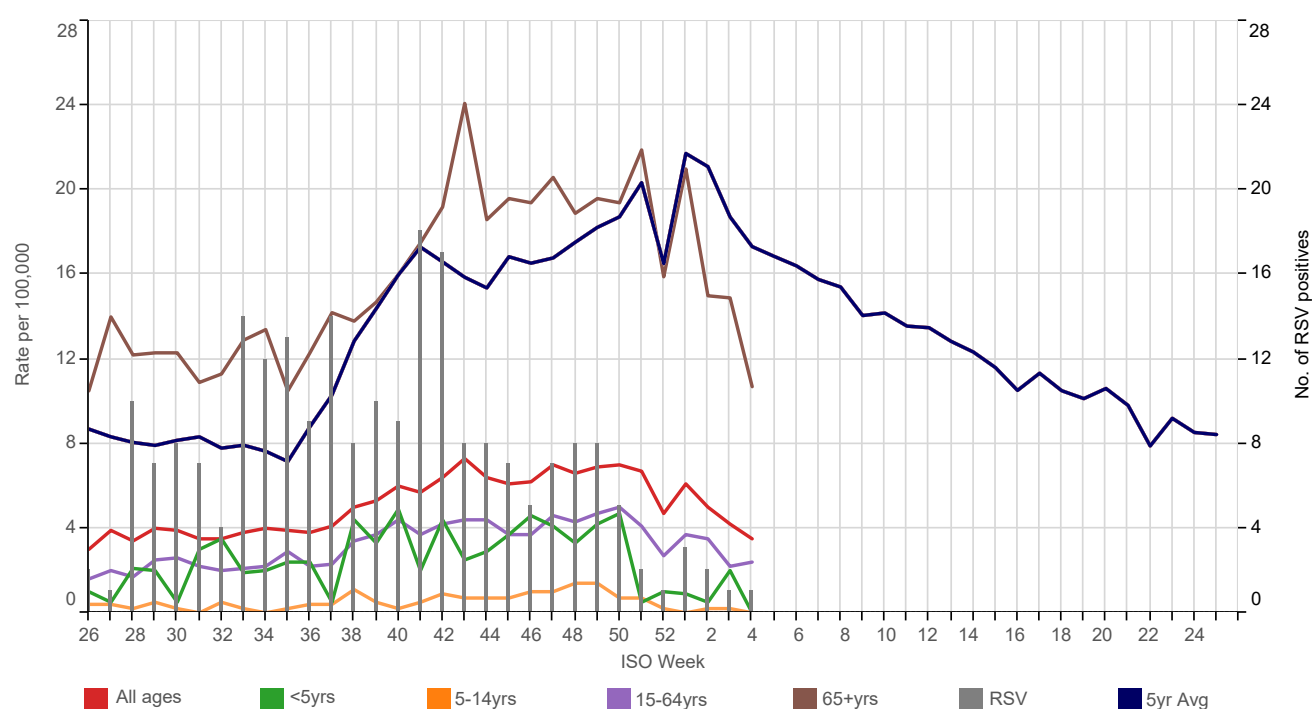
Threshold levels¹Below baseline threshold²baseline threshold breach to < 40th percentile³40th to <90th percentile⁴90th to <97.5th percentile⁵97.5th+ percentile**(F) Acute Bronchitis: national incidence rate 2021/22 by age group*****Weekly Influenza-like illness and Acute Bronchitis incidence rates per 100,000 persons**

Influenza-like illness		Bronchitis		Influenza-like illness		Bronchitis	
<1yr	0.0	5.1	London	1.9	1.9		
1-4yrs	0.0	0.0	North	1.0	5.4		
5-14yrs	1.2	0.0	South	0.5	3.2		
15-24yrs	1.2	1.2	Midlands And East	1.6	3.3		
25-44yrs	1.5	1.1	National	1.0	3.5		
45-64yrs	0.7	4.3					
65-74yrs	0.5	11.2					
75-84yrs	1.5	11.8					
85+yrs	1.9	5.6					
All ages	1.0	3.5					

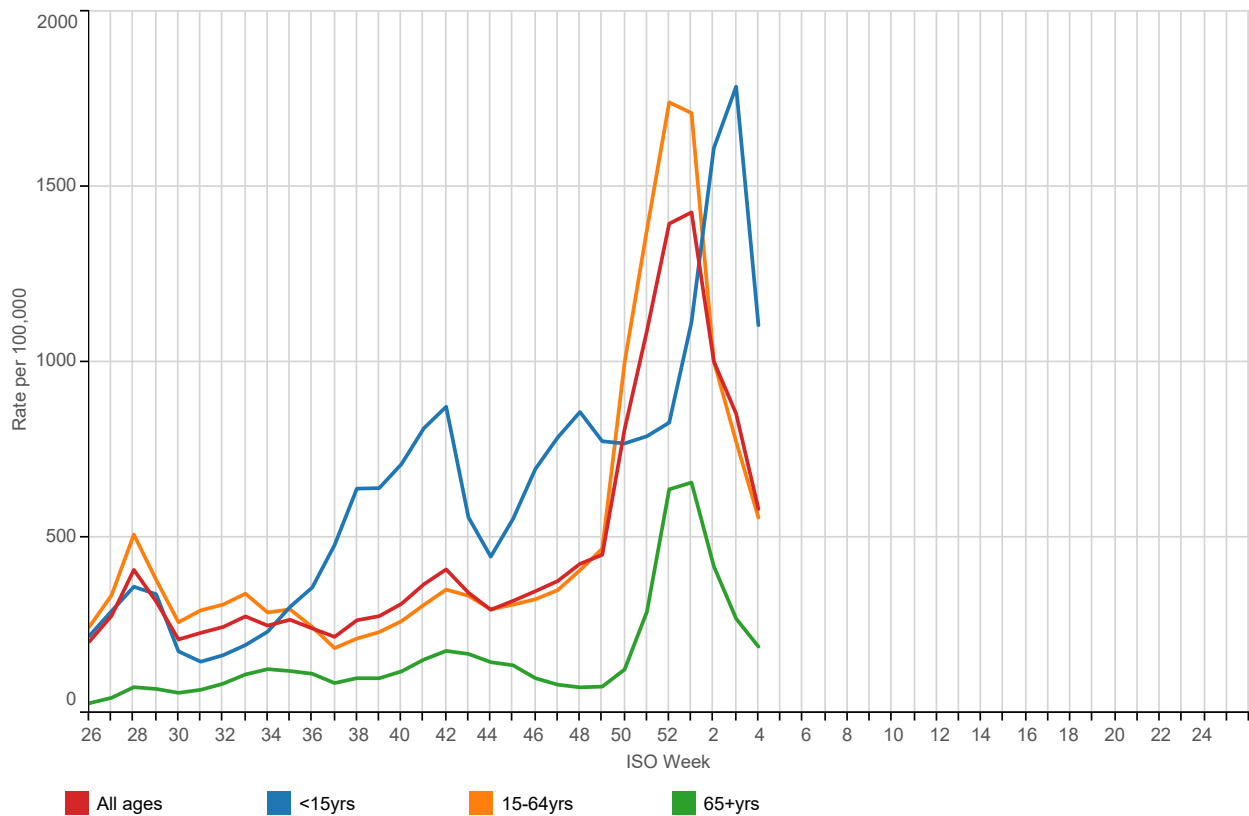
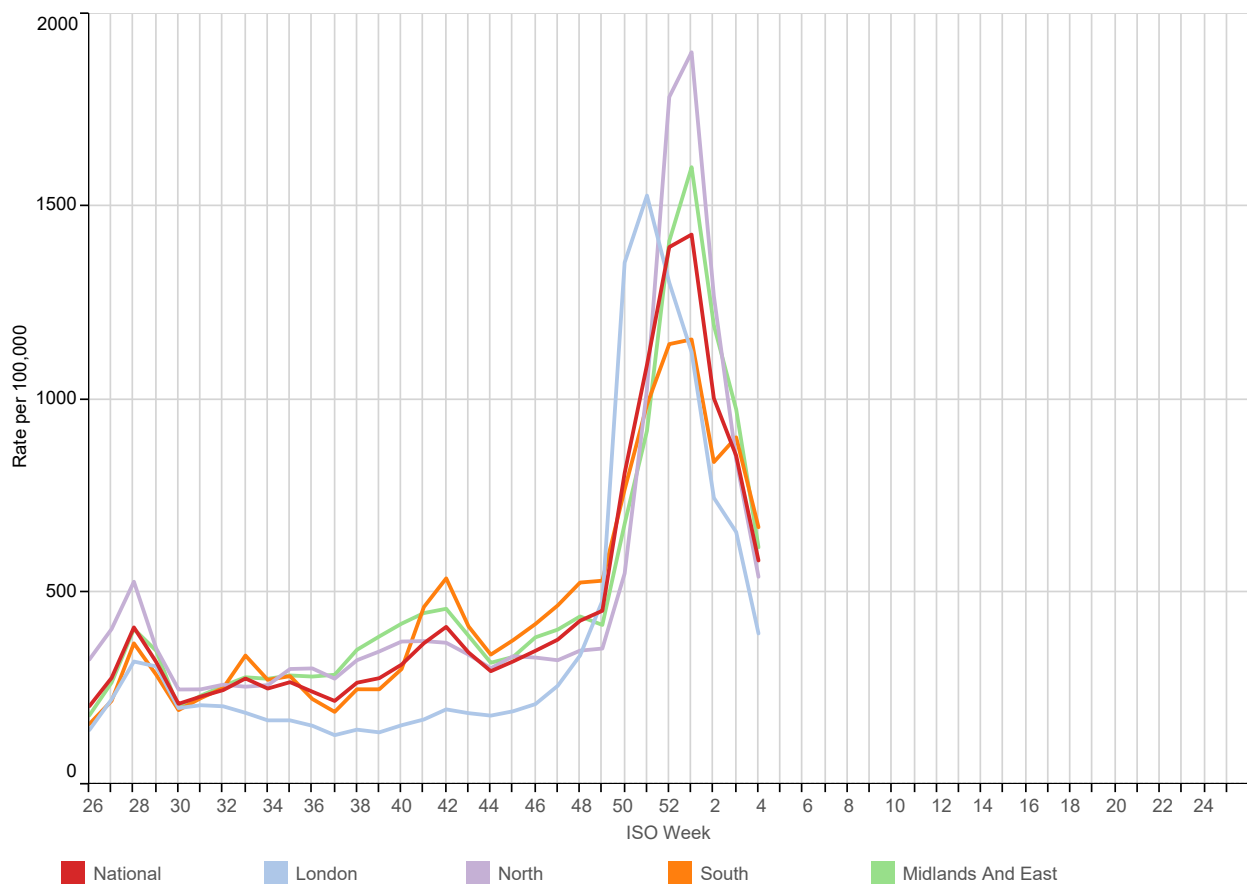
(G) COVID-19 : national incidence rate 2021/22 by age group***(H) COVID-19 : national incidence rate 2021/22 by region***

1. Water & Food Borne Disorders:

■ 5yr Avg ■ National ■ London ■ North ■ South ■ Midlands And East

Infectious Intestinal Disease (ICD10: A00-A09)
Weekly incidence (per 100,000 **all ages**) by regions
for 2021/22 compared with 5 year average

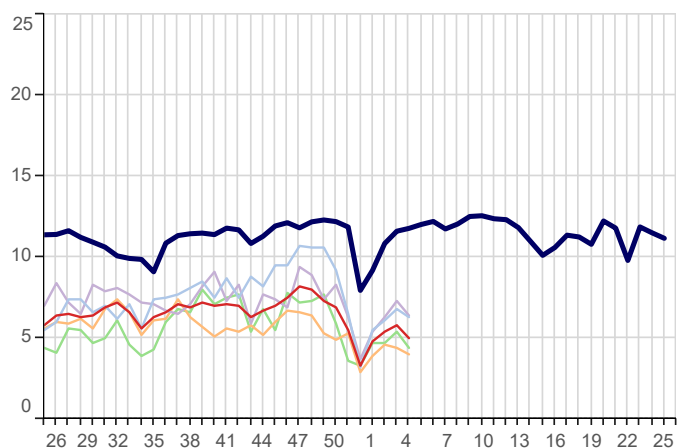

Infectious Intestinal Disease (ICD10: A00-A09)
Weekly incidence (per 100,000 **0-4 years**) by regions
for 2021/22 compared with 5 year average

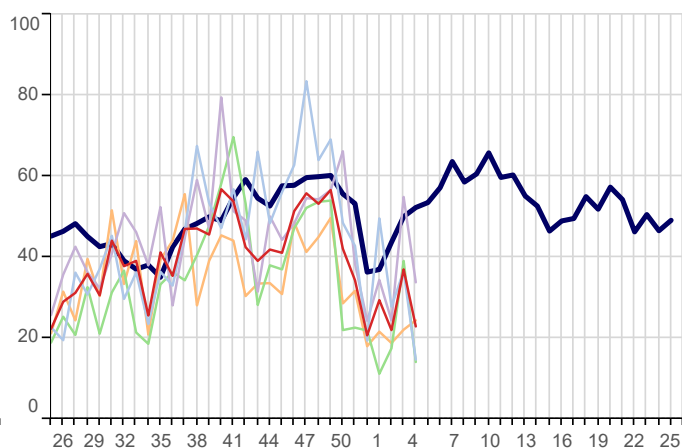

Non-Infective Enteritis & Colitis (ICD10: K50-K52)
Weekly incidence (per 100,000 **all ages**) by region
for 2021/22 compared with 5 year average

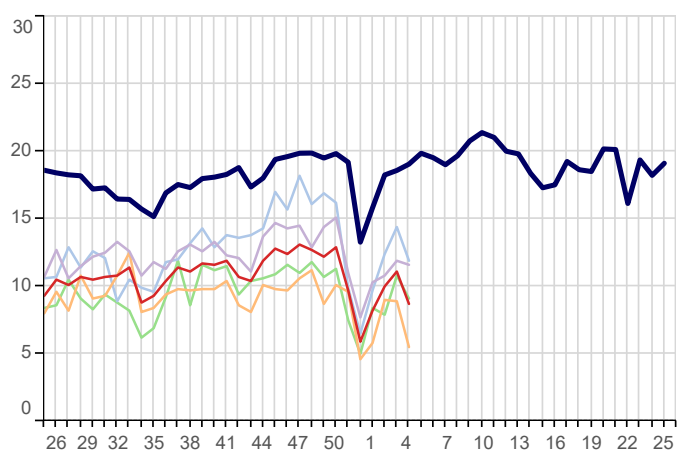

Viral Hepatitis (ICD10: B15-B19)
Weekly incidence (per 100,000 **all ages**) by region
for 2021/22 compared with 5 year average

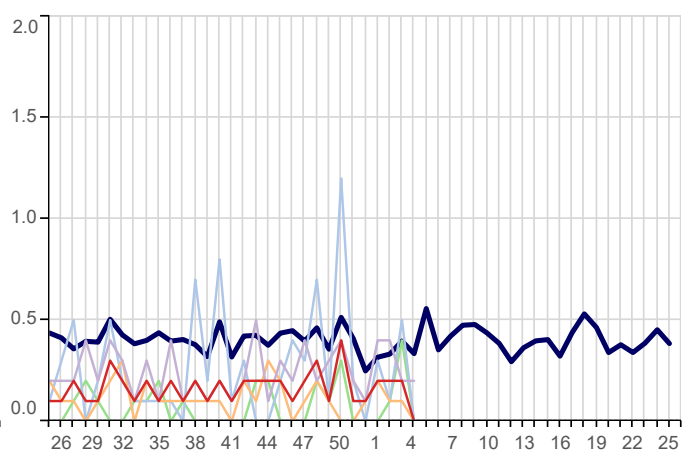

2. Environmentally Sensitive Disorders:

5yr Avg National London North South Midlands And East

Asthma (ICD10: J45-J46)
Weekly incidence (per 100,000 all ages) by region
for 2021/22 compared with 5 year average

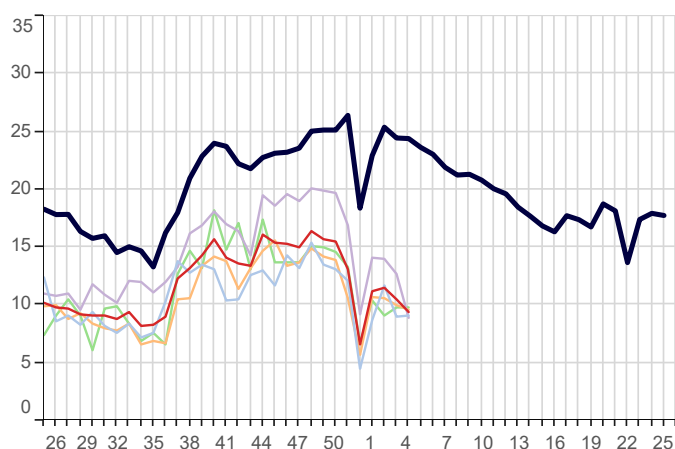

Disorders of Conjunctiva (ICD10: H10-H13)
Weekly incidence (per 100,000 all ages) by region
for 2021/22 compared with 5 year average

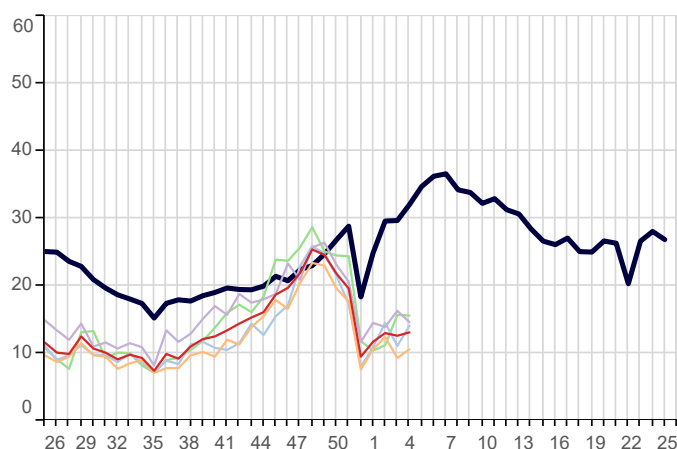

Hayfever/Allergic Rhinitis (ICD10: J30)
Weekly incidence (per 100,000 all ages) by region
for 2021/22 compared with 5 year average

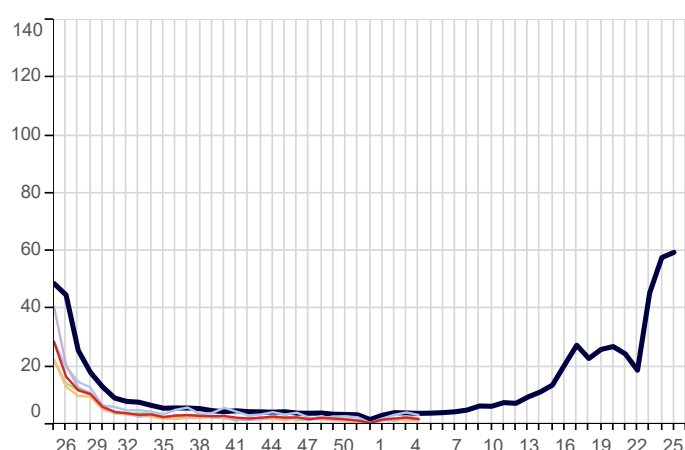

Symptoms involving Respiratory & Chest (ICD10: R05-R07,R09)
Weekly incidence (per 100,000 all ages) by region
for 2021/22 compared with 5 year average

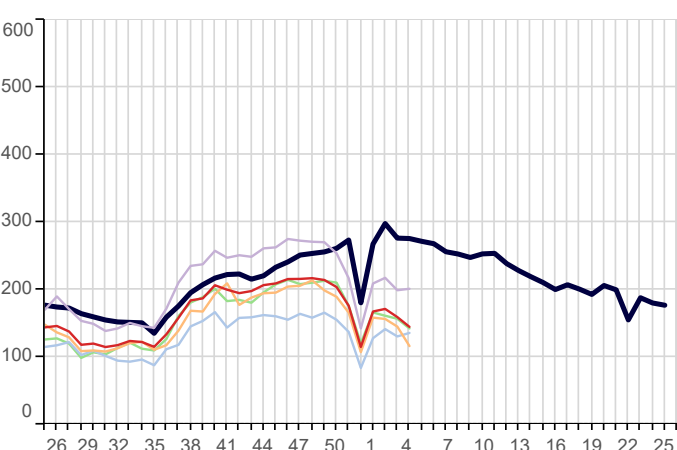

3. Respiratory Infections:

5yr Avg National London North South Midlands And East

Acute Bronchitis (ICD10: J20-J21,J40)
Weekly incidence (per 100,000 all ages) by region
for 2021/22 compared with 5 year average

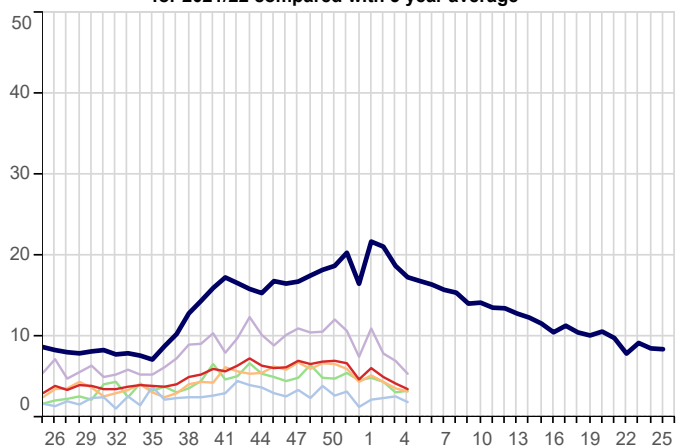

Common Cold (ICD10: J00,J06)
Weekly incidence (per 100,000 all ages) by region
for 2021/22 compared with 5 year average

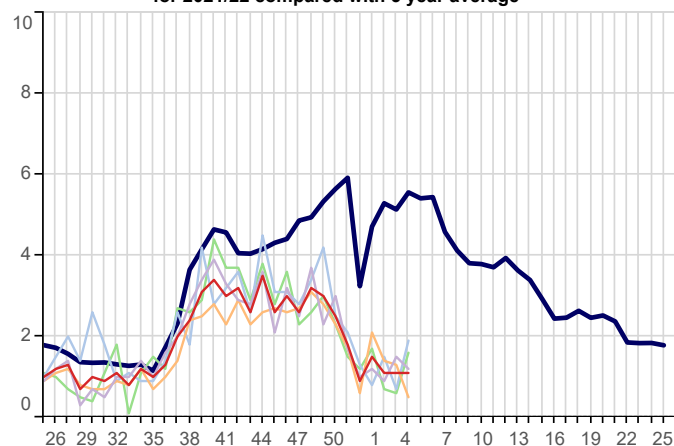

Influenza-like illness (ICD10: J09-J11)
Weekly incidence (per 100,000 all ages) by region
for 2021/22 compared with 5 year average

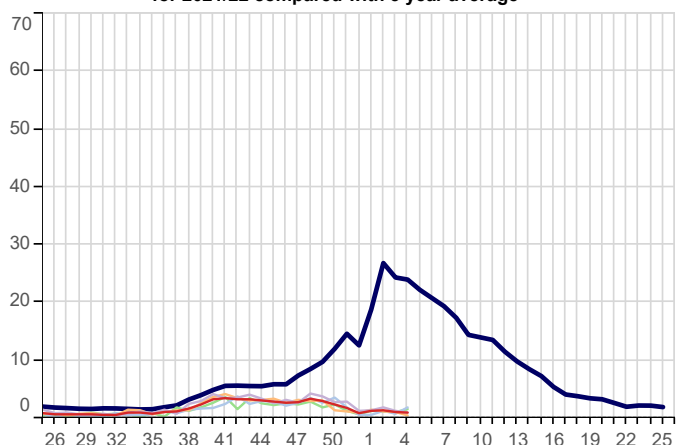

Acute Laryngitis/Tracheitis (ICD10: J04)
Weekly incidence (per 100,000 all ages) by region
for 2021/22 compared with 5 year average

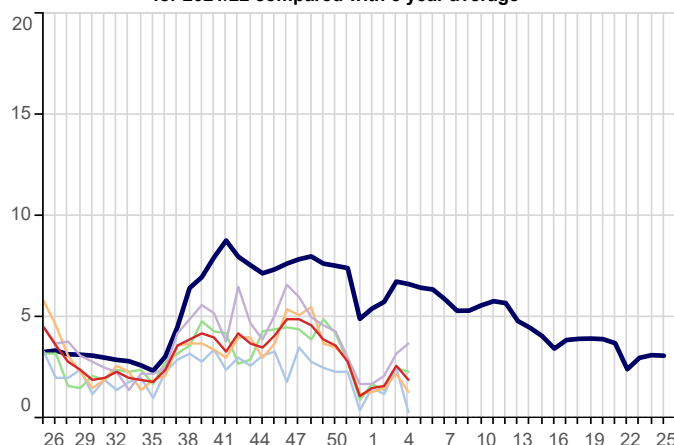

Pleurisy (ICD10: R091)
Weekly incidence (per 100,000 all ages) by region
for 2021/22 compared with 5 year average

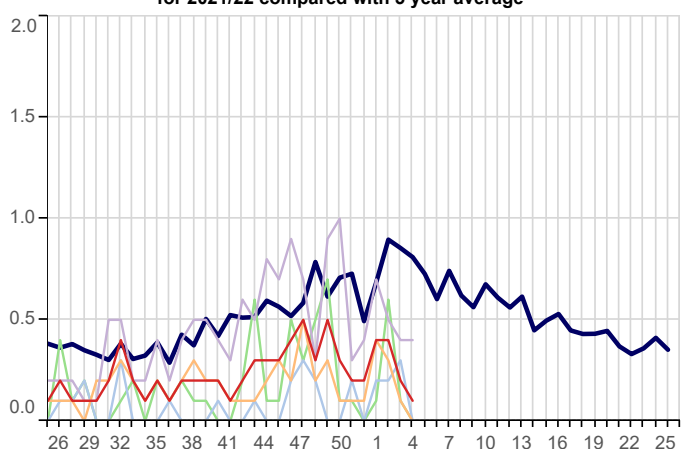

Pneumonia/Pneumonitis (ICD10: J12-J18)
Weekly incidence (per 100,000 all ages) by region
for 2021/22 compared with 5 year average

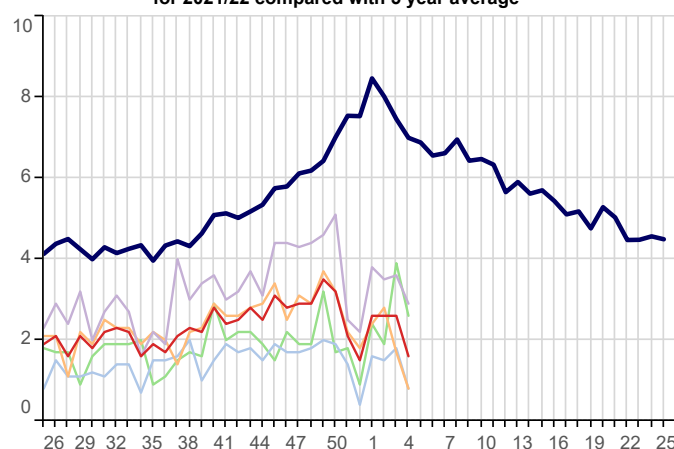

3. Respiratory Infections(Continued):

5yr Avg National London North South Midlands And East

Respiratory System Diseases (ICD10: J00-J99)
Weekly incidence (per 100,000 all ages) by region
for 2021/22 compared with 5 year average

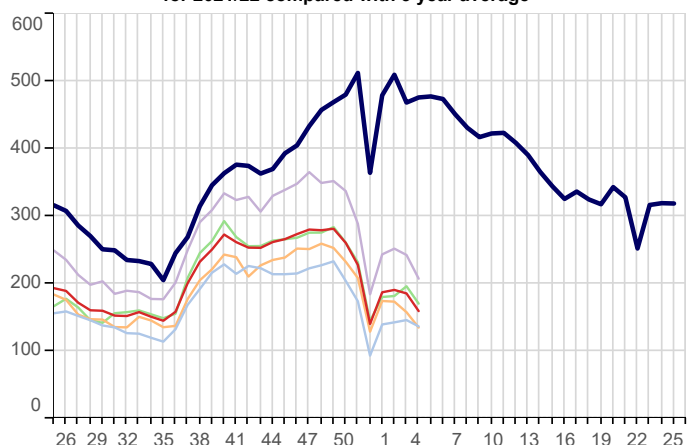

Acute Sinusitis (ICD10: J01)
Weekly incidence (per 100,000 all ages) by region
for 2021/22 compared with 5 year average

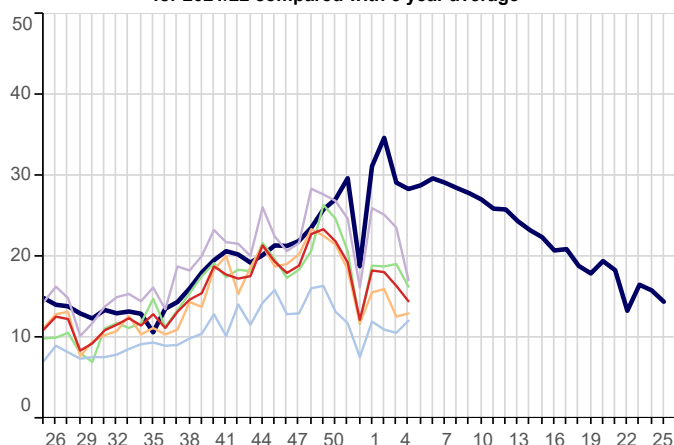

Strep Sore Throat, Scarletina and Peritonsillar Abscess (ICD10: A38,J020,J36)
Weekly incidence (per 100,000 all ages) by region
for 2021/22 compared with 5 year average

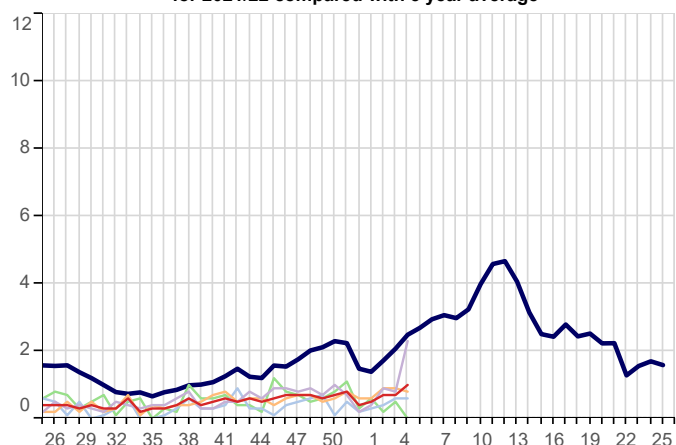

Acute Tonsillitis/Pharyngitis (ICD10: J02-J03)
Weekly incidence (per 100,000 all ages) by region
for 2021/22 compared with 5 year average

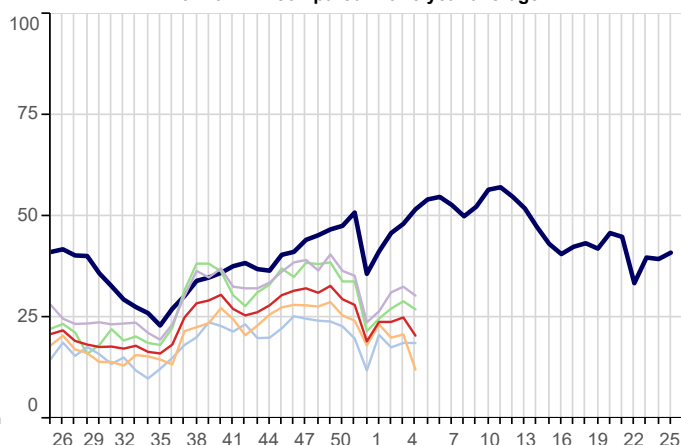

Upper Respiratory Tract Infections (URTI)(ICD10: J00-J06)
Weekly incidence (per 100,000 all ages) by region
for 2021/22 compared with 5 year average

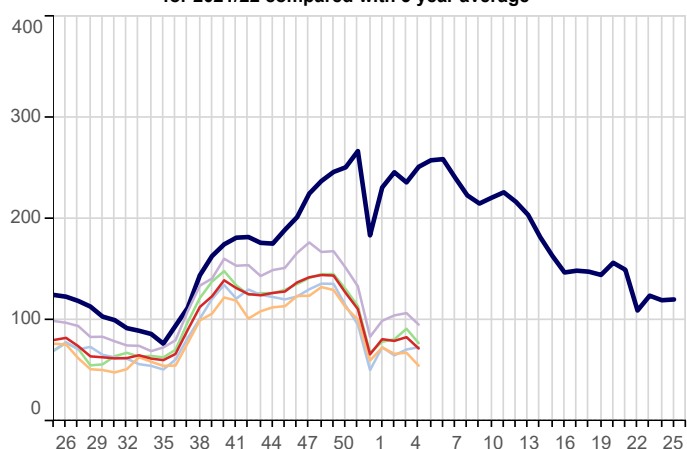

Whooping Cough (ICD10: A37)
Weekly incidence (per 100,000 all ages) by region
for 2021/22 compared with 5 year average

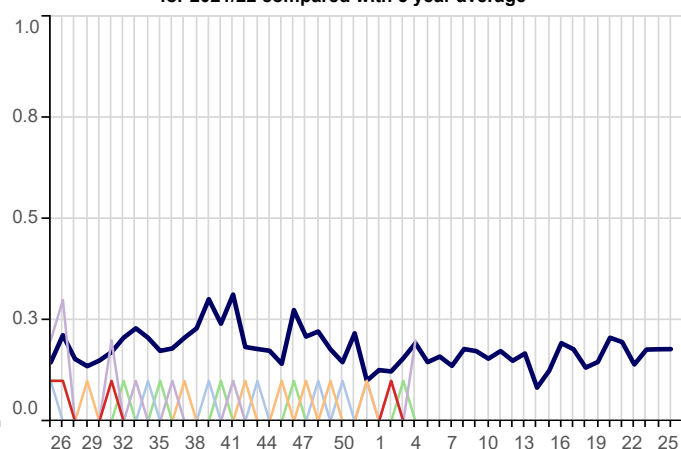

3. Respiratory Infections(Continued):

5yr Avg National London North South Midlands And East

Infectious Mononucleosis (ICD10: B27)
Weekly incidence (per 100,000 all ages) by region
for 2021/22 compared with 5 year average

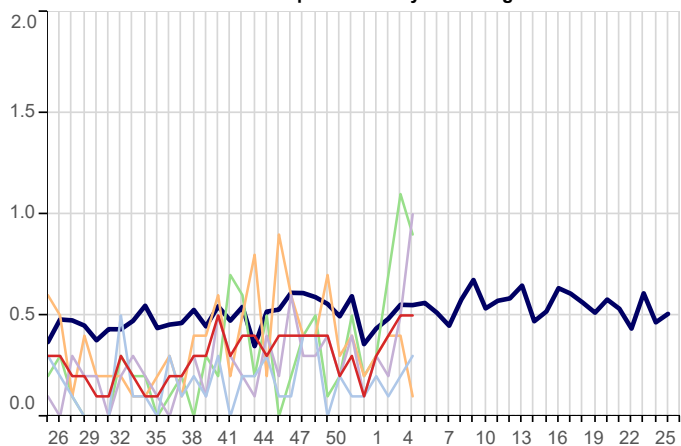

Lower Respiratory Tract Infections (LRTI)(ICD10: J20-J22)
Weekly incidence (per 100,000 all ages) by region
for 2021/22 compared with 5 year average

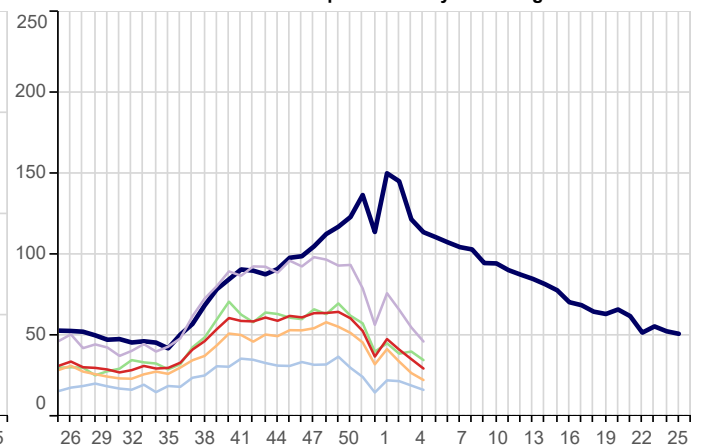

Acute Otitis Media (ICD10: H650-H651,H660,H669)
Weekly incidence (per 100,000 all ages) by region
for 2021/22 compared with 5 year average

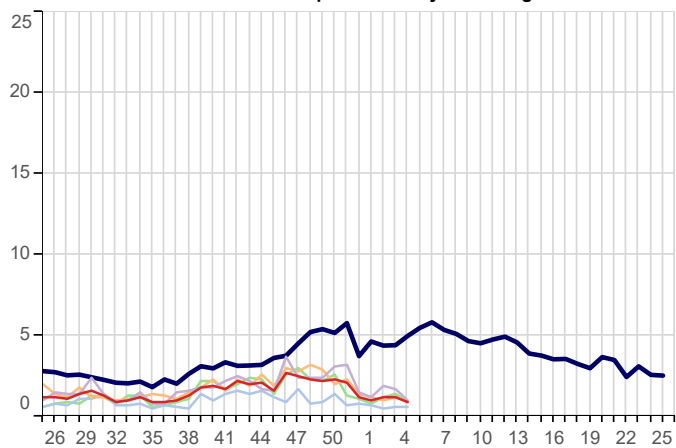

4. Vaccine Sensitive Disorders

5yr Avg National London North South Midlands And East

Measles (ICD10: B05)
Weekly incidence (per 100,000 all ages) by region
for 2021/22 compared with 5 year average

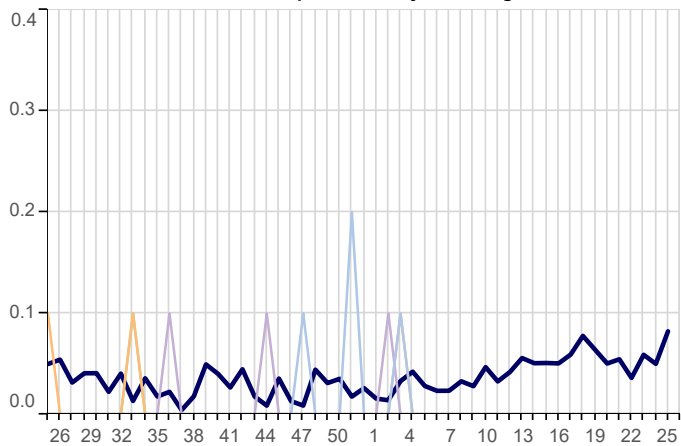

Mumps (ICD10: B26)
Weekly incidence (per 100,000 all ages) by region
for 2021/22 compared with 5 year average

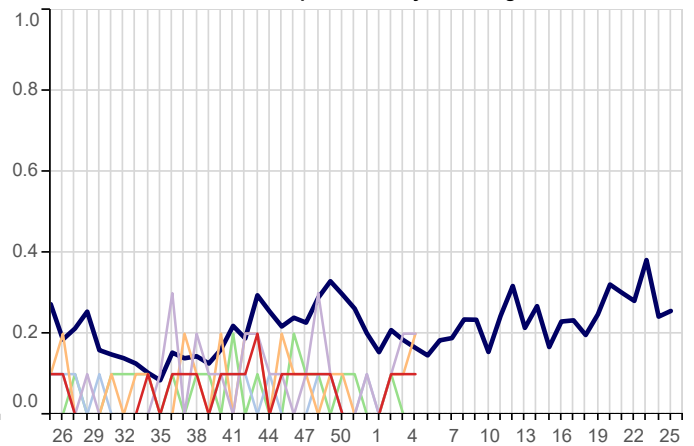

Rubella (ICD10: B06)
Weekly incidence (per 100,000 all ages) by region
for 2021/22 compared with 5 year average

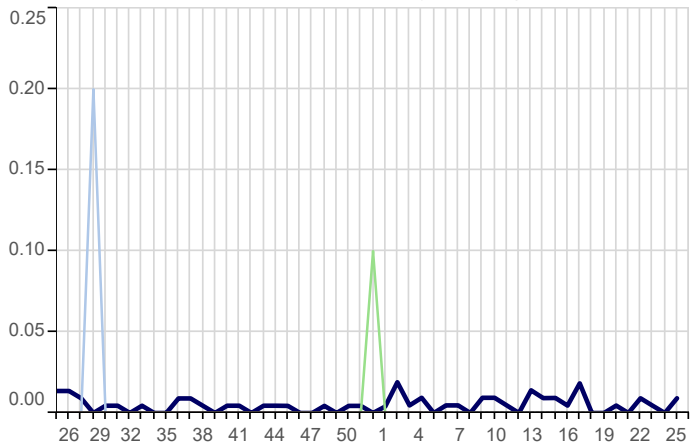

5. Skin Contagions

Bullous Dermatoses (ICD10: L10-L14)
Weekly incidence (per 100,000 all ages) by region
for 2021/22 compared with 5 year average

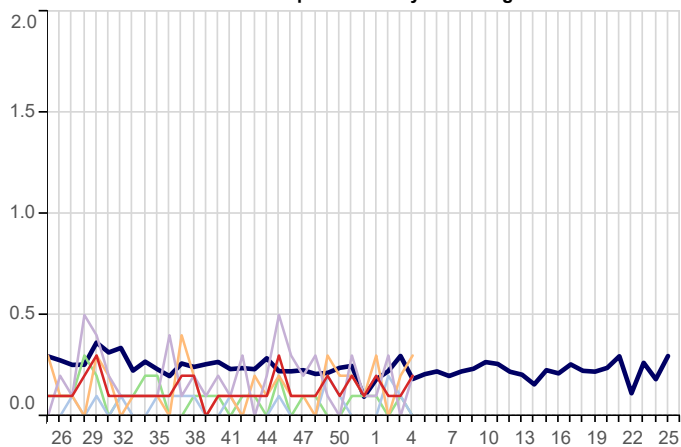

Chickenpox (ICD10: B01)
Weekly incidence (per 100,000 all ages) by region
for 2021/22 compared with 5 year average

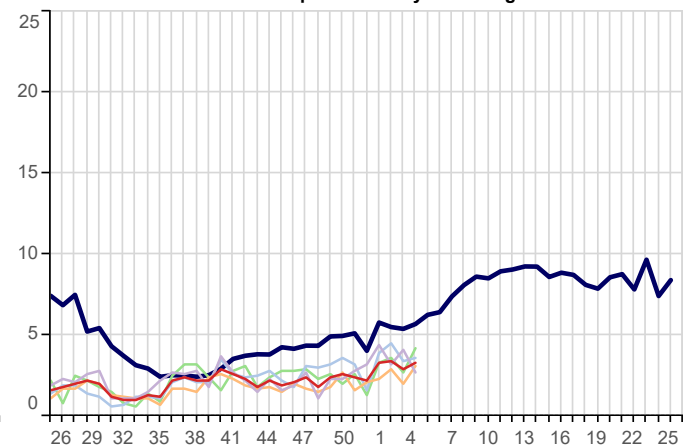

5. Skin Contagions (Continued)

5yr Avg National London North South Midlands And East

Herpes Simplex (ICD10: B00)
Weekly incidence (per 100,000 all ages) by region
for 2021/22 compared with 5 year average

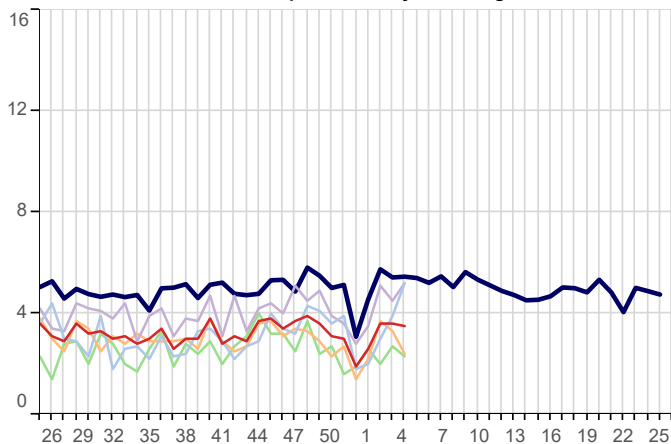

Herpes Zoster (ICD10: B02)
Weekly incidence (per 100,000 all ages) by region
for 2021/22 compared with 5 year average

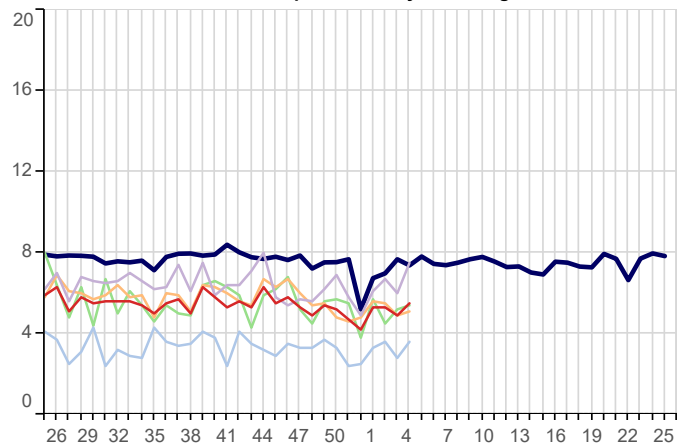

Infections of Skin & Subcutaneous Tissue (ICD10: L00-L08)
Weekly incidence (per 100,000 all ages) by region
for 2021/22 compared with 5 year average

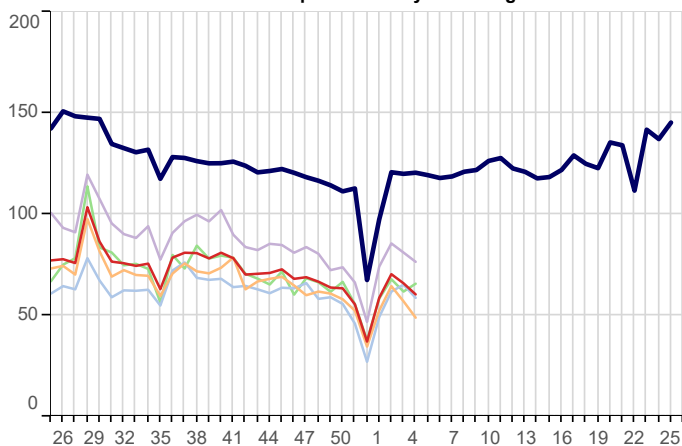

Scabies (ICD10: B86)
Weekly incidence (per 100,000 all ages) by region
for 2021/22 compared with 5 year average

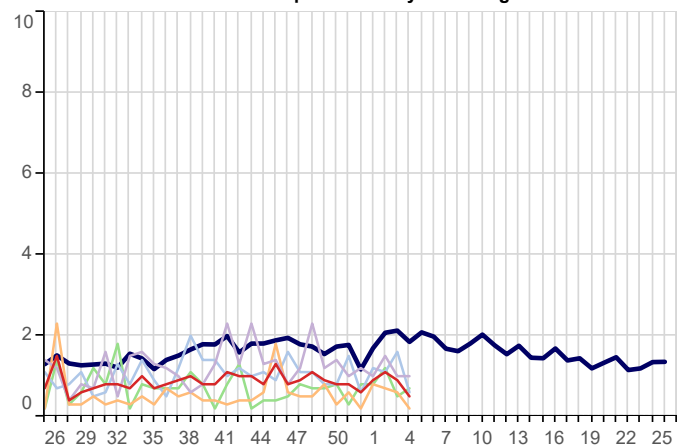

Symptoms involving Skin & Oth Integument Tiss (ICD10: R20-R23)
Weekly incidence (per 100,000 all ages) by region
for 2021/22 compared with 5 year average

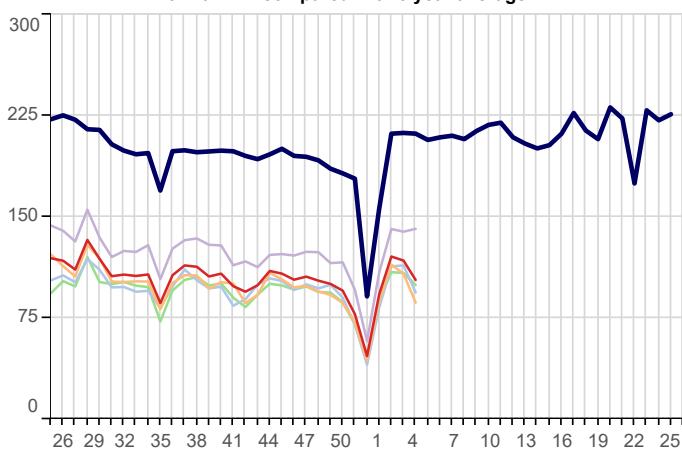

Impetigo (ICD10: L01)
Weekly incidence (per 100,000 all ages) by region
for 2021/22 compared with 5 year average

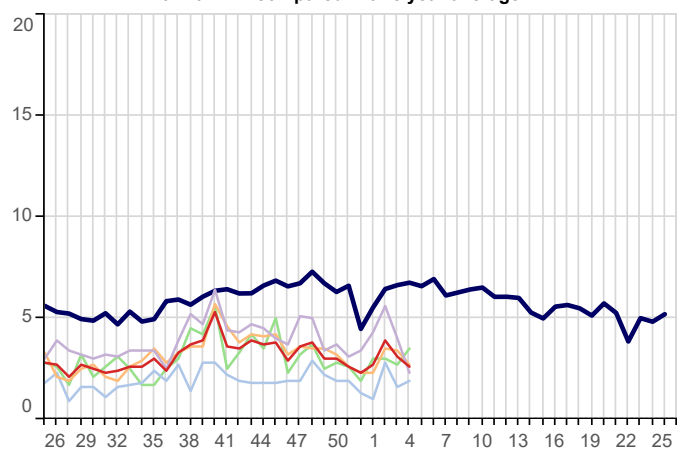

6. Disorders Affecting the Nervous System

5yr Avg

National

London

North

South

Midlands And East

Disorders of The Peripheral Nervous System (ICD10: G50-G64,G70-G72)
Weekly incidence (per 100,000 all ages) by region
for 2021/22 compared with 5 year average

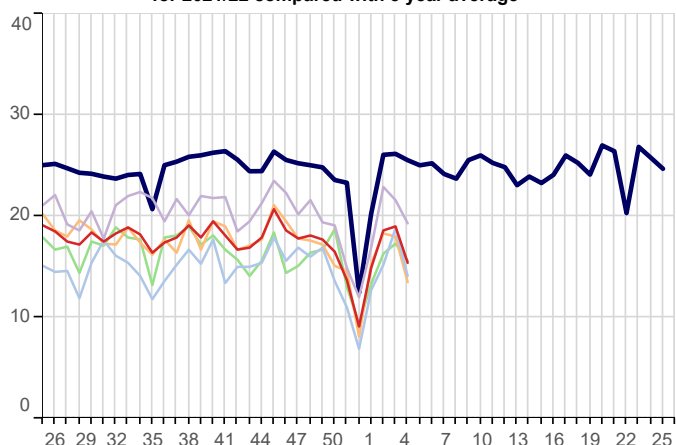

Meningitis/Encephalitis (ICD10: A170-A171,A390,A38-A85,A87,G00-G05)
Weekly incidence (per 100,000 all ages) by region
for 2021/22 compared with 5 year average

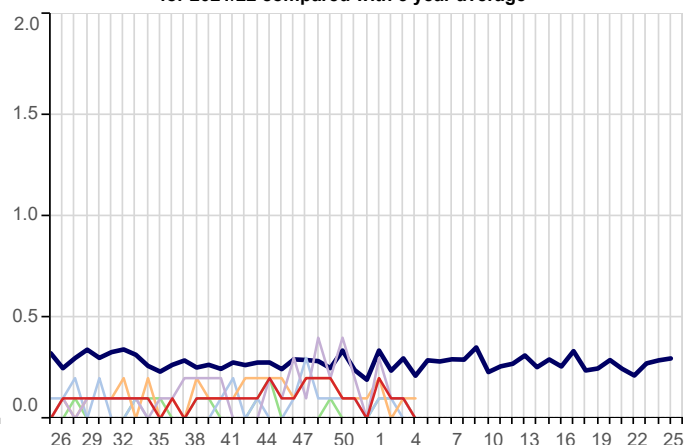

Symptoms Involving Nervous & Musculoskeletal (ICD10: R25-R29)
Weekly incidence (per 100,000 all ages) by region
for 2021/22 compared with 5 year average

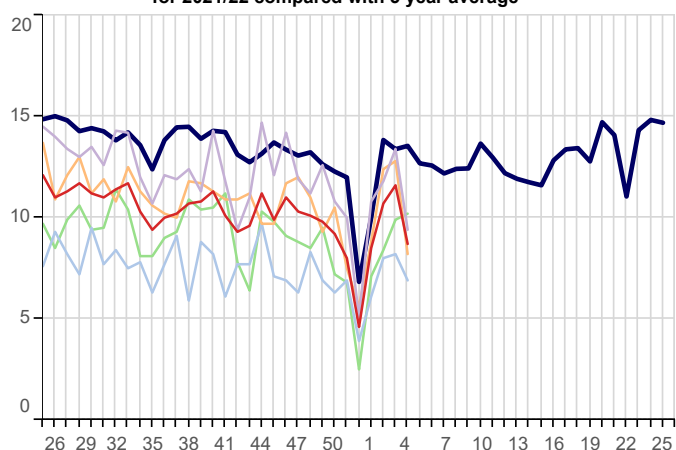

7. Genitourinary System Disorders

Urinary Tract Infection/Cystitis (ICD10: N30,N390)
Weekly incidence (per 100,000 all ages) by region
for 2021/22 compared with 5 year average

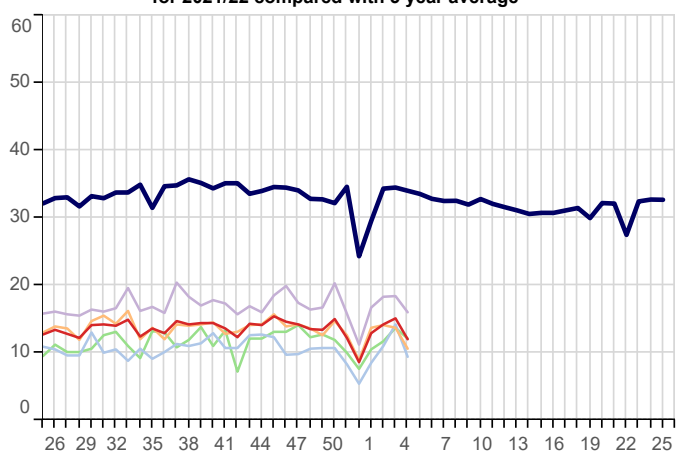

8. Tabular Summary by Disease

Disease Name	Week beginning Week ending		24/01/2022 30/01/2022		17/01/2022 23/01/2022		10/01/2022 16/01/2022		03/01/2022 09/01/2022	
	Rate	Numer	Rate	Numer	Rate	Numer	Rate	Numer	Rate	Numer
Allergic Rhinitis	1.9	42	2.4	116	2.1	106	1.7	87		
Asthma	9.4	205	10.5	512	11.5	576	11.2	571		
Bronchitis	3.5	77	4.2	207	5.0	251	6.1	314		
Bullous Dermatoses	0.2	4	0.1	6	0.1	6	0.2	8		
Chickenpox	3.3	72	2.9	143	3.4	171	3.3	171		
Common Cold	1.1	24	1.1	54	1.1	57	1.5	77		
Conjunctival Disorders	13.1	287	12.6	616	13.0	653	11.7	597		
Herpes Simplex	3.5	77	3.6	177	3.6	181	2.6	132		
Herpes Zoster	5.5	120	4.9	238	5.3	266	5.3	271		
Impetigo	2.6	58	3.1	151	3.9	194	2.7	138		
Infectious Mononucleosis	0.5	11	0.5	24	0.4	18	0.3	14		
Influenza-like illness	1.0	23	1.1	52	1.4	71	1.3	65		
Infectious Intestinal Diseases	5.0	110	5.8	283	5.4	271	4.8	243		
Laryngitis and Tracheitis	1.9	41	2.6	125	1.6	79	1.5	78		
Lower Respiratory Tract Infections	29.7	650	35.5	1,731	41.4	2,082	47.9	2,448		
Measles	0.0	0	0.0	2	0.0	1	0.0	0		
Meningitis and Encephalitis	0.0	1	0.1	4	0.1	3	0.2	10		
Mumps	0.1	3	0.1	5	0.1	3	0.0	0		
Non-infective Enteritis and Colitis	8.7	190	11.1	539	10.0	500	8.2	421		
Otitis Media Acute	0.9	19	1.2	60	1.2	60	1.0	53		
Peripheral Nervous Disease	15.4	337	19.0	928	18.6	936	14.9	761		
Pleurisy	0.1	2	0.2	10	0.4	19	0.4	19		
Pneumonia and Pneumonitis	1.6	36	2.6	127	2.6	129	2.6	134		
Respiratory System Diseases	159.4	3,492	185.6	9,046	190.8	9,584	187.3	9,576		
Rubella	0.0	0	0.0	0	0.0	0	0.0	0		
Scabies	0.5	12	0.9	42	1.1	55	0.9	48		
Sinusitis	14.5	317	16.4	797	18.1	909	18.3	934		
Skin and Subcutaneous Tissue Infections	60.4	1,322	65.9	3,213	70.4	3,536	58.7	2,998		
Strep Throat and Peritonsillar Abscess	1.0	21	0.7	36	0.7	34	0.5	25		
Symptoms involving musculoskeletal	8.7	190	11.6	566	10.7	536	8.5	435		
Symptoms involving Respiratory and Chest	144.9	3,174	159.4	7,769	171.5	8,613	167.7	8,570		
Symptoms involving Skin and Integument Tissues	103.3	2,262	117.7	5,735	120.7	6,063	92.7	4,736		
Tonsillitis and acute Pharyngitis	20.5	448	25.0	1,221	23.9	1,203	23.9	1,222		
Upper Respiratory Tract Infections	72.0	1,578	83.2	4,056	79.5	3,993	81.2	4,149		
Urinary Tract Infections	12.0	262	15.1	735	14.2	715	12.9	661		
Viral Hepatitis	0.0	1	0.2	11	0.2	8	0.2	11		
Whooping Cough	0.0	1	0.0	1	0.1	3	0.0	0		
Practice Count		231		479		494		497		
Denom		2,190,530		4,874,458		5,023,112		5,111,358		

FURTHER INFORMATION:

About the report

Winter focus

The first two pages of data within this report focus on Influenza-like illness and COVID-19, in order to provide information about seasonal influenza and early warnings of any epidemic.

Rate calculation

Each weekly incidence rate is presented per 100,000 population. All presentations are for males and females, and for all age groups, unless otherwise stated.

The denominator used for this report is taken from our most recent extract of data from GP practice systems, and includes all patients currently registered with eligible practices. The denominator varies week-on-week as patients register and deregister; it may also be the case that all patients from an individual practice are excluded because of problems with the data extraction from that practice in a specific week. As stated above, patients who have withheld consent for data-sharing are excluded.

In addition to the national rate, we present data for the four NHS England regions: North; Midlands and East; South; and London.

Five-year averages

Weekly rates are set against a five-year average, previously we reported against a ten-year average. The change to a five-year average was made because longer-term trends in the incidence of disease have led to weekly rates for certain diseases becoming increasingly divergent from their ten-year average. The use of five-year averages lessens this effect and enables more meaningful comparison.

Threshold calculation for Influenza-Like Illness (ILI)

We are now using the Moving Epidemic Method (MEM) to calculate threshold and intensity levels for Influenza-Like Illness. MEM works by identifying seasonal epidemic peaks and then calculates thresholds and intensity levels based on the pre and post epidemic values. This allows us to report the severity of ILI against multiple thresholds, rather than a simple comparison with the five-year average as the wide variation in ILI year on year, especially during the seasonal peak, makes the average less representative.

In addition to the All Ages thresholds, we have also calculated thresholds for three age bands: those aged under 15, 15-64 year olds and those aged 65 and over. ILI incidence rates vary among different age groups, and the age-specific thresholds allow us to highlight epidemics where ILI disproportionately affects a particular age group.

This methodology is used by the European Centre for Disease Prevention and Control to standardise reporting of influenza activity across Europe, and is also in use by the UK Health Security Agency. Full details of the methodology can be found in: Vega *et al.* (2012) Influenza surveillance in Europe: establishing epidemic thresholds by the moving epidemic method. Influenza and Other Respiratory Viruses 7(4), 546–558. For ease of graphical representation, the final threshold (Very High) is not included in Graph A, page 2, but it is part of Table 3, page 3.

Both the *all-ages* thresholds and the *age-specific* thresholds are shown in Table 2, page 3. Ten years of data were used for *all-ages* and *age-specific* thresholds calculation (winter seasons 2006/07- 2016/17 excluding 2009/10).

About the Royal College of General Practitioners (RCGP) Research and Surveillance Centre (RSC)

Acknowledgement:

Staff from the Data Science department at the National Physical Laboratory (<https://www.npl.co.uk/data-science>) assisted in the provision of and extension of the primary care national surveillance reports during the 2020 SARS-CoV-2 pandemic; as well as adding resilience.

What we do

The RCGP RSC was established in 1957, with the current name in use since 2009. The Centre is an internationally renowned source of information, analysis and interpretation concerning the onset, patterns, prevalence and trends over time of morbidity in primary care. The RSC is an active research and surveillance unit that collects and monitors data; its most important research is the surveillance of influenza and the monitoring of vaccine effectiveness.

The RSC data and analytics hub is housed at the Oxford-Royal College of General Practitioners Research and Surveillance Centre.

Further information about the RSC can be found on our website:

<http://www.rcgp.org.uk/rsc>

Our data extraction process and information governance

Data are extracted twice weekly from practice systems by Wellbeing data management on the RCGP's behalf. Patients who have withheld consent for data sharing are excluded from the extraction process.

Data are pseudonymised as close to source as possible. Data are held on secure servers at the RCGP data and analytics hub at the Oxford-Royal College of General Practitioners Research and Surveillance Centre. Both Wellbeing data management and the University of Oxford are Registered and compliant with the Data Protection Act and fully compliant with all relevant NHS Digital data information governance best practice.

What the data is used for

The RCGP RSC has been providing reports weekly about health and disease, called the Weekly Returns Service (WRS) since 1964. The WRS monitors the number of patients consulting with new episodes of illness classified by diagnosis in England and provides weekly incidence rates per 100,000 population for these new episodes of illness. It is the key primary care element of the national disease monitoring systems run by the UK Health Security Agency. The bulletin can be found at the following URL:

<https://www.gov.uk/government/publications/syndromic-surveillance-summary>

In addition to the WRS, the data is used for other research studies. Any other uses of the data for research follow ethical approval or agreement from NIHR proportionate review, and where relevant Health Research Authority Confidential Advisory Group advice that further approval is not needed. Full details can be found on our website:

<http://www.rcgp.org.uk/rsc>

For further information

For further information about the work of the RSC, or if you would like to be included on our email notification list, please contact:

RCGP Research & Surveillance Centre
CIRC, First floor
30 Euston Square
London NW1 2FB
Tel: +44 (0)203 188 7690

Director: Professor Simon de Lusignan
MedicalDirectorRSC@rcgp.org.uk

University of Oxford
Nuffield Department of Primary Care Health
Sciences
Eagle House
7 Walton Well Road
Oxford OX2 6ED

